

SCALE: 200 FEET PER INCH

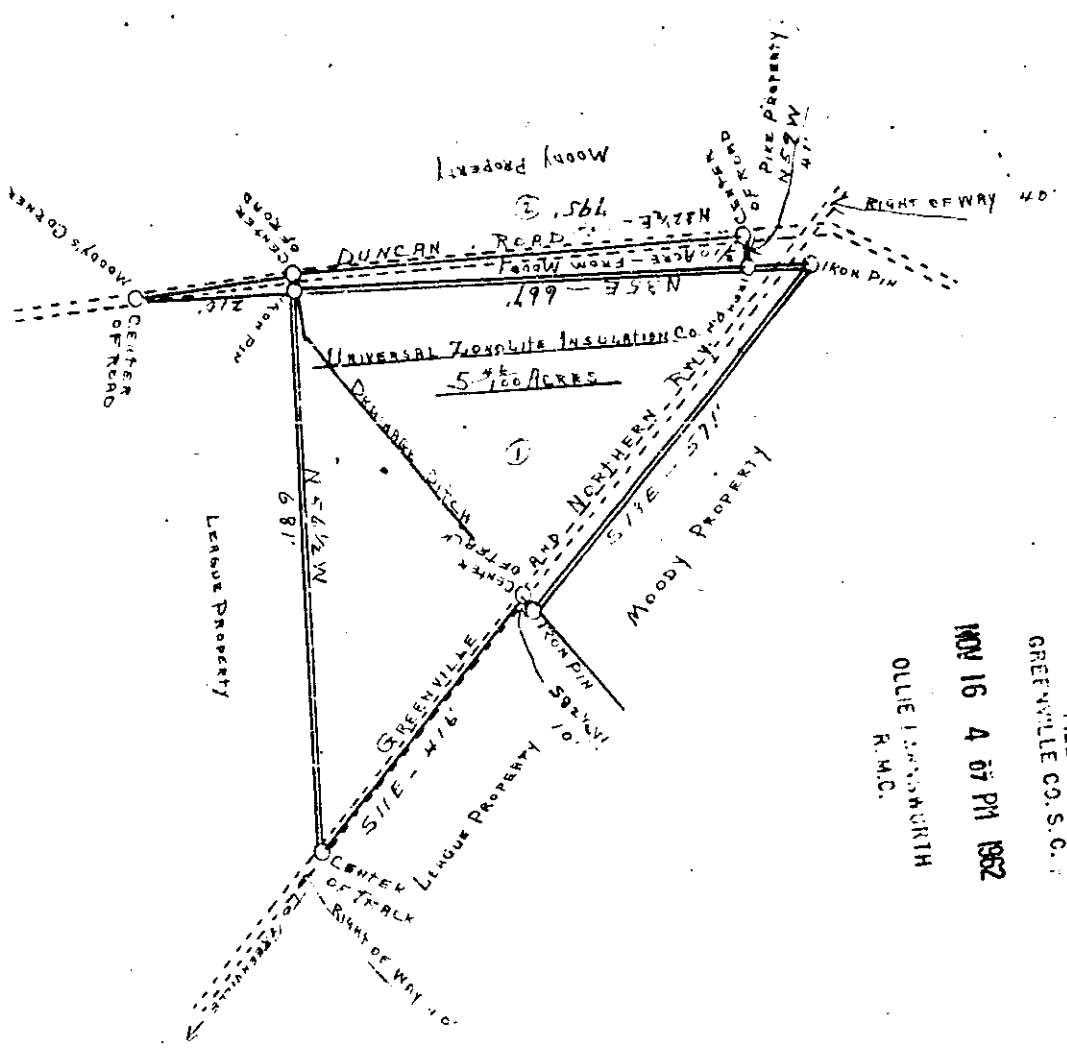

FILED  
GREENVILLE CO. S. C.  
NOV 16 4 07 PM 1962  
OLLIE L. BARNWORTH  
R.M.C.

State of South Carolina  
County of Greenville

at the request of Mr. Edgar League I have surveyed and measured the above described tract of land and find it to contain five and forty six hundredths ( $5 \frac{46}{100}$ ) acres, more or less.

also, at the request of Mr. Moody, I have measured that part of land adjacent to the League tract and extending along Route of Duncan Road. I find it to contain three tenths ( $\frac{3}{10}$ ) of one acre, more or less.

Surveyed for the benefit of Universal Zonolite Insulation Co.

July, 8. A.D. 1946

W.F. Adkins  
Surveyor

13072

Recorded November 16, 1962 at 4:07 P. M. #13072

NOV 16 1962

2/00

Pictone

WW-394